

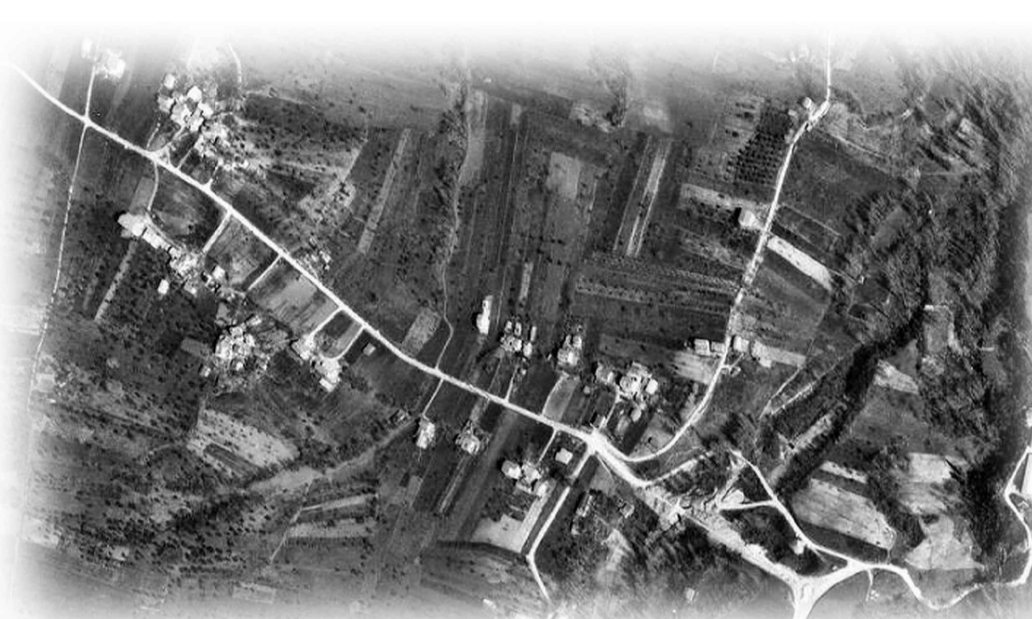

COMUNE DI GUARDIAGRELE
 PROVINCIA DI CHIETI



PIANO QUADRO TRATTURO
 (BOZZA N° 1)

Elaborato:
ANALISI CATASTALE TRATTURELLO MADONNA DEL ROSARIO

Tavola n°:
1.3

GRUPPO DI LAVORO

Arch. Rosamaria Brandimarte

Coordinatore e Responsabile del Procedimento

Arch. Lorenza Fabrizio





Cod.:
PQT_T1

data:
 Gennaio 2015

Revisione	Data	Emissione	Redazione	Controllato	Approvato
1					
2					
3					
4					

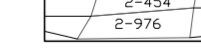

LEGENDA

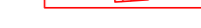
-  LIMITE TRATTURO
-  CATASTALE FABBRICATI
-  CATASTALE PARTICELLE
-  CATASTALE STRADE
-  CATASTALE ACQUE
-  FABBRICATI NON ACCATASTATI

COMUNE DI PENNAPIEDIMONTE